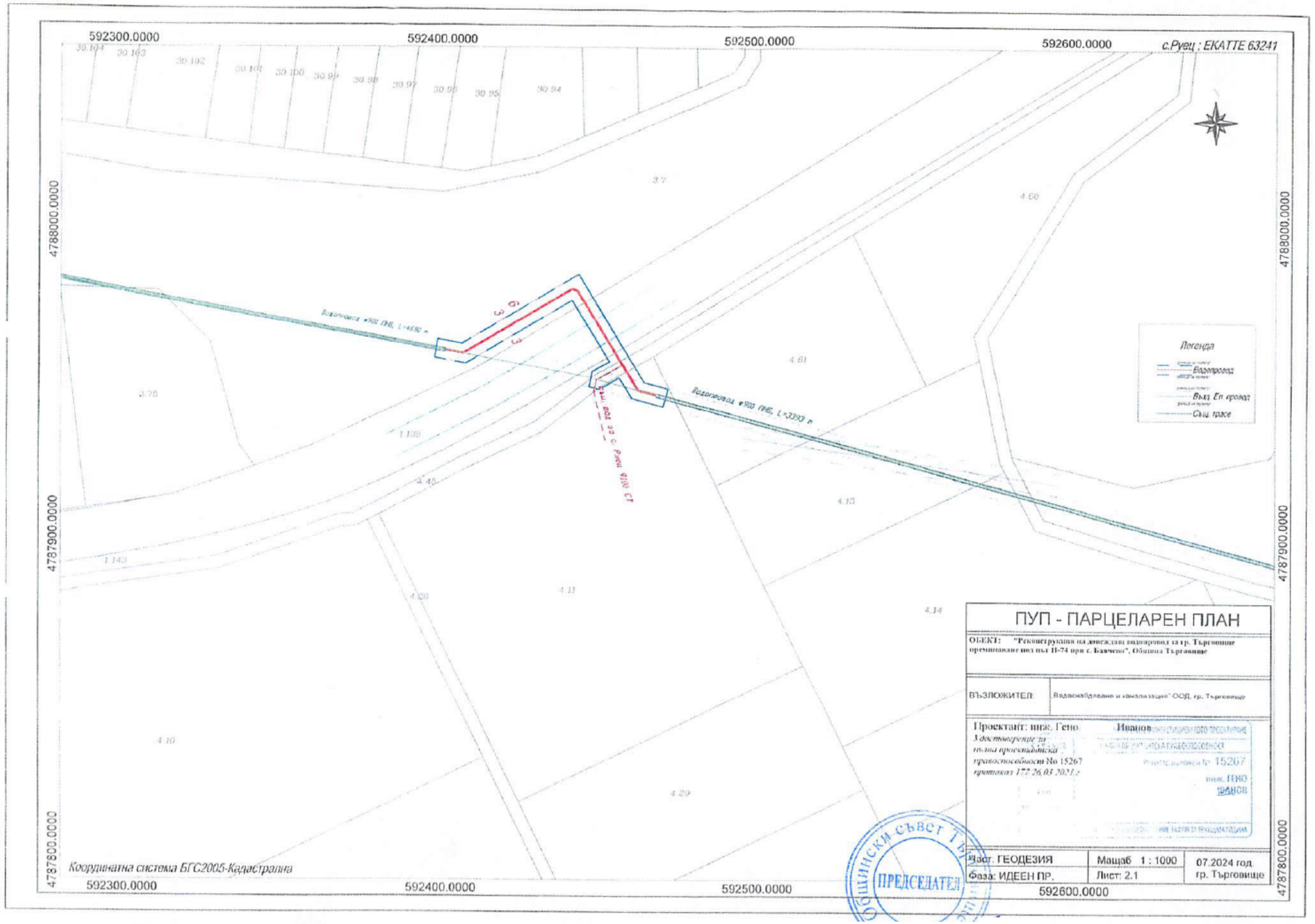

Съгласно Решение №:16 по Протокол №:16/19.12.2024г.